

North Tyneside

Personal Details:

Name: [REDACTED]

Email: [REDACTED]

Postcode: [REDACTED]

Organisation Name: Resident (Member of the public)

Comment text:

Related subject: Benton & Forest Hall (LGBC Proposal)

I Prefer the Map A sent by North Tyneside Council (Not the Local Councils option)

[REDACTED] has always had a postal address of Benton and is shown on our original house plans as being Benton Park so I prefer your option.

North Tyneside Council call this Benton & Forest Hall (LGBC Proposal)

Attached Documents:

- Scan of house plan.pdf

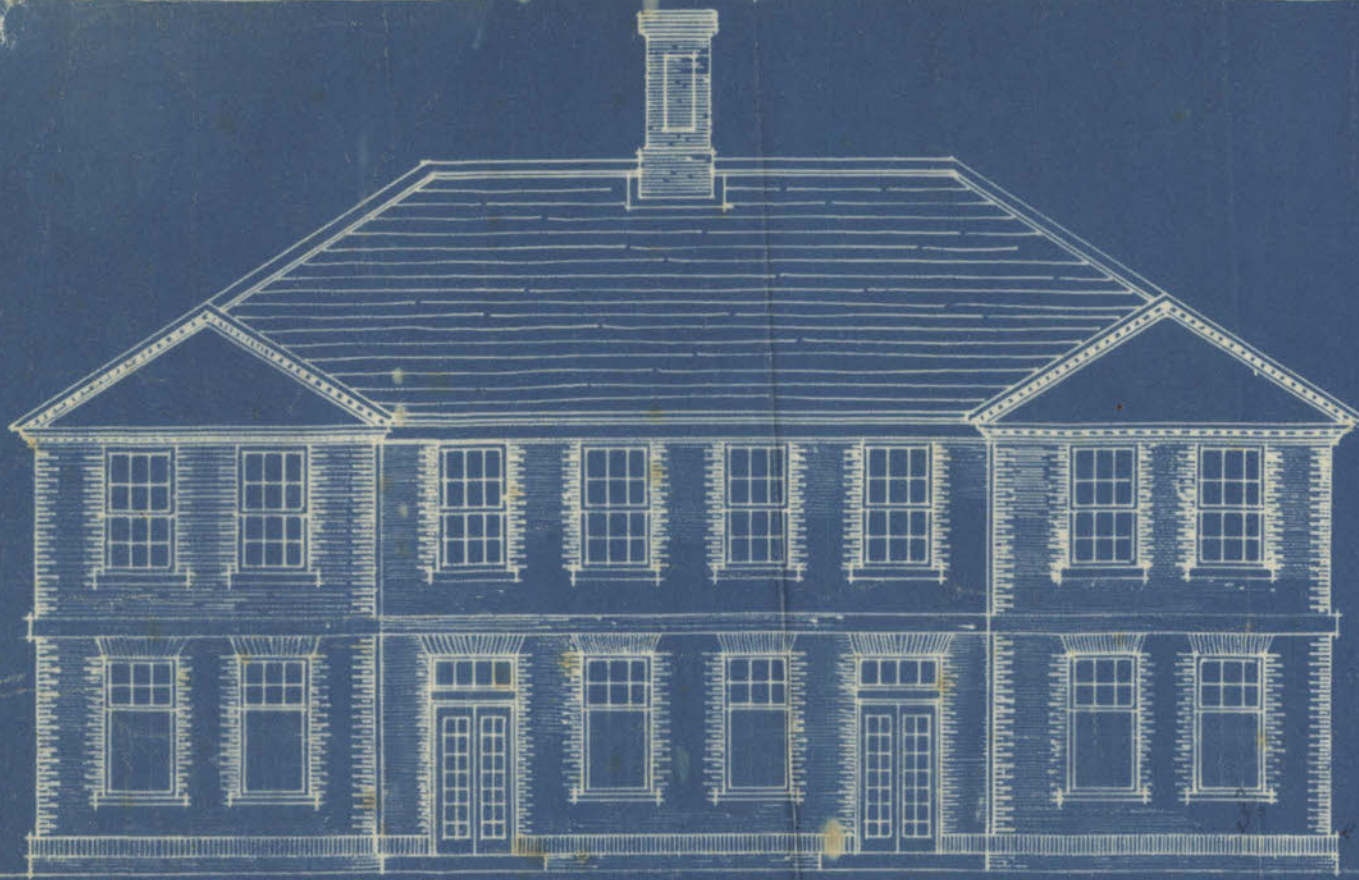

FRONT ELEVATION.



BACK ELEVATION.

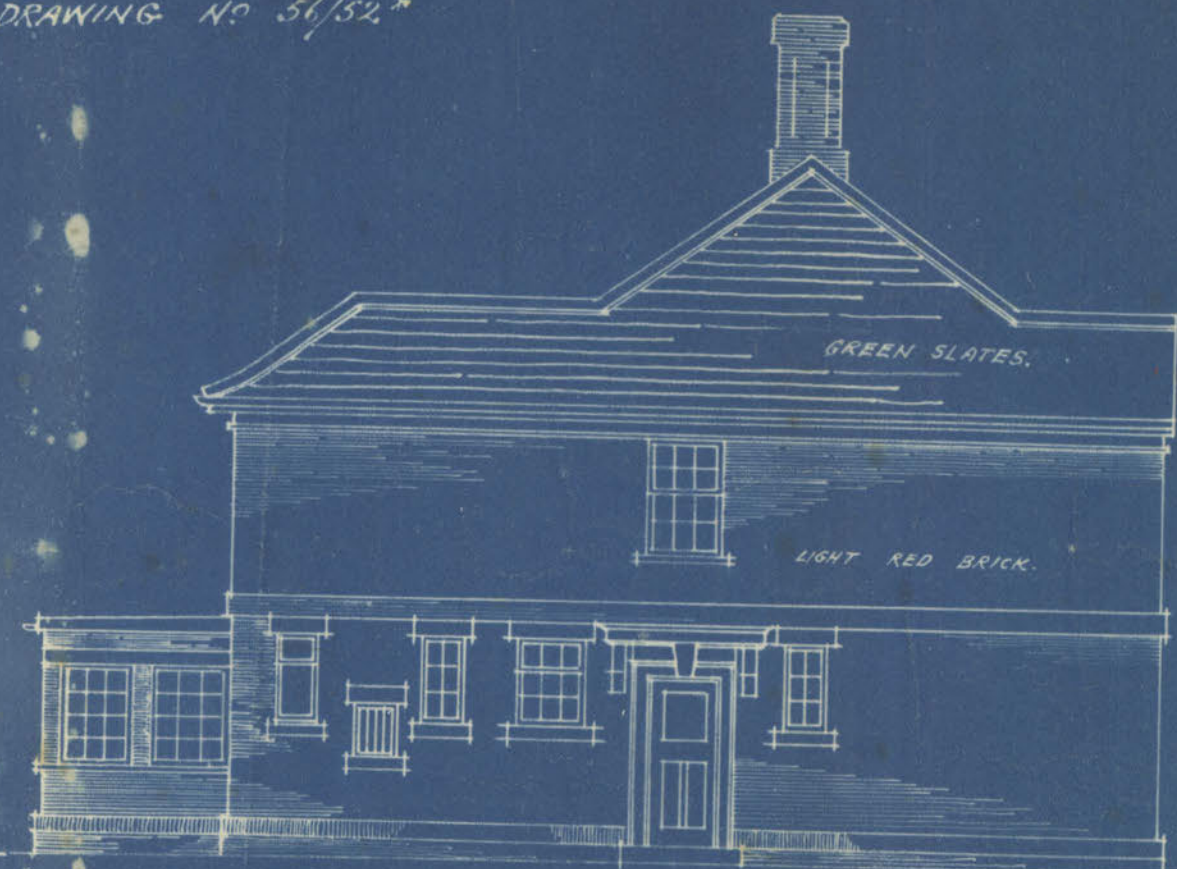

SIDE ELEVATION.

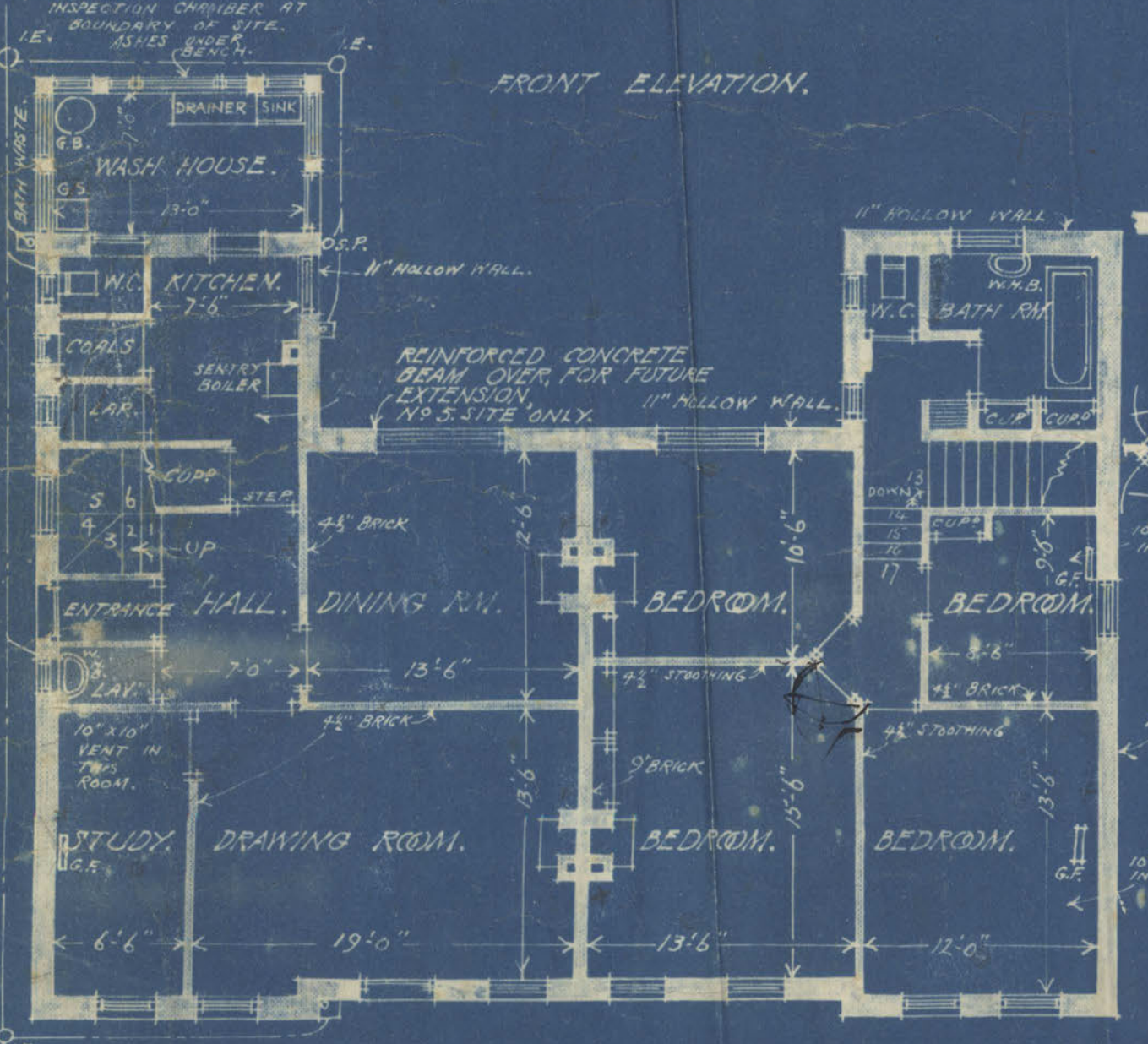

GROUND FLOOR PLAN.



PLAN OF BACK PART OF FIRST FLOOR FOR N°5 SITE ONLY.



FIRST FLOOR PLAN.

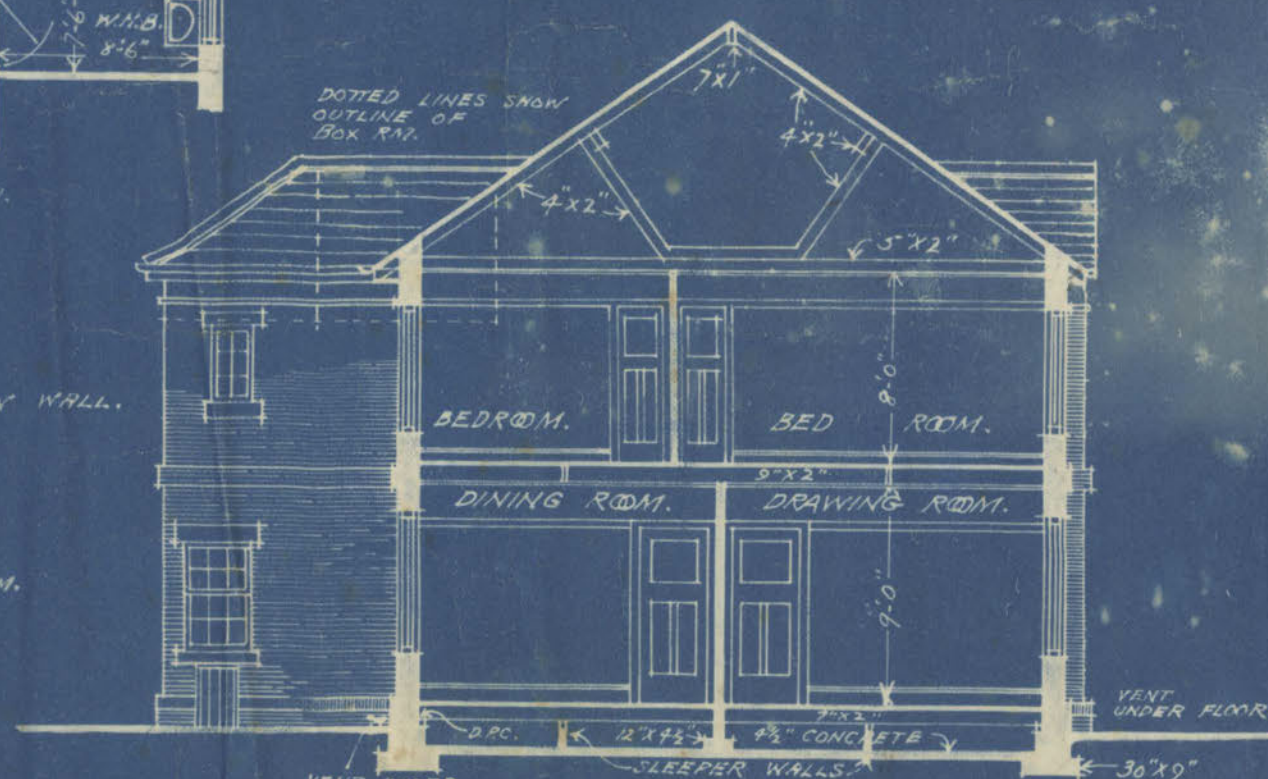

SECTION.

PROPOSED HOUSE ON SITE N°5.
BENTON PARK BUILDING ESTATE,
FOR W. MURRAY, ESQ;

HICKS & CHARLEWOOD - A.A.R.I.B.A. - ARCHITECTS:
4 MOSLEY STREET, NEWCASTLE - UPON - TYNE.
MAY 1923.

THIS IS THE DRAWING REFERRED TO IN AGREEMENT
DATED

THIS IS THE DRAWING REFERRED TO IN YOUR LETTER 23

W. Murray